

Beef Empire Days,

2016

SCHOLARSHIP PROGRAM

**Applications
are due
April 1, 2016**

\$500.00 Scholarships will be awarded to area High School Seniors who are pursuing agricultural related higher education degrees.

Beef Empire Days, Inc. Celebrates 48 years as a non-profit organization that hosts the 10 day Beef Empire Days celebration and the annual Beef Empire Days Intercollegiate Meats Contest.

BEEF Every Day!



Beef Empire Days, Inc.

206 East Fulton Terrace
Garden City, KS 67846

For more information,
Contact Deann at
Phone: 620-275-6807
Email: beefempiredays@gcnet.com

www.beefempiredays.com
Facebook

High School Seniors in Southwest Kansas and the Oklahoma and Texas Panhandle areas of the High Plains who plan to further their educations full-time in an agriculturally related field are encouraged to apply for a Beef Empire Days \$500 Freshman Scholarship Award. Career fields include education, communications, production, research, engineering or any other area involved with the beef industry. The scholarship program hopes to identify and encourage talented students who may emerge as cattle industry leaders. Five to seven graduating Seniors will be selected to receive awards during the 2016 Beef Empire Days celebration.

A Beef Empire Days scholarship application form must be completed in its entirety along with a brief letter expressing future career goals and how they relate to the beef industry. These must be submitted no later than April 1, 2016.

The selected recipients and their parents will be invited to the Beef Empire Days 2016 Awards Banquet on Saturday evening, June 11, 2016 to receive their award.

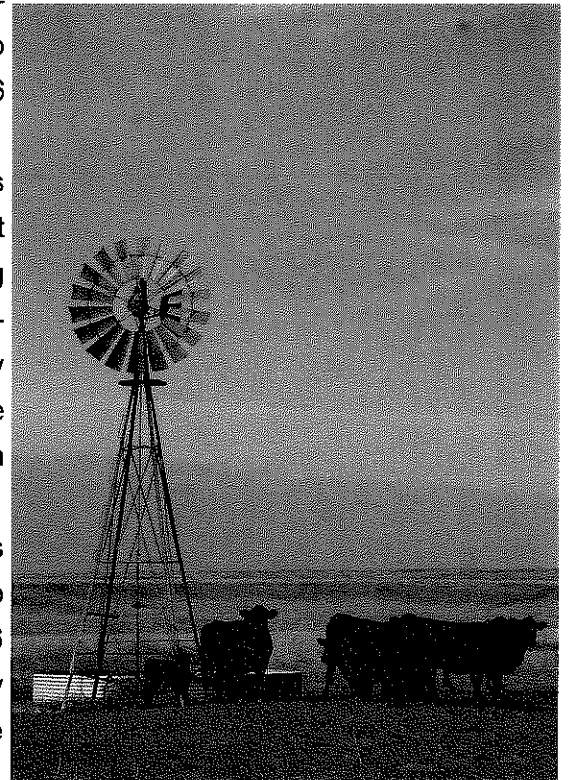

Beef Empire Days, Inc.

2016 SCHOLARSHIP APPLICATION

Name _____ Social Security # _____
First Middle Last

Home Address _____
Street City County State Zip

Date of Birth _____ Home Phone (____) _____ E-mail Address _____
Month Date Year

Parents' Names _____

Parents' Address _____
Street City County State Zip

High School and community activities: *(Please list organizations and offices held, club memberships, athletic, music and / or drama endeavors, etc.)*

(Use back of form or additional sheet if necessary)

High School _____ Graduation Date _____
Name Location Month Year

Cumulative High School Grade Average _____ Rank in Graduating Class _____ Number in Class _____

GED Score _____ College Major (if known) _____

BEEF EMPIRE DAYS SCHOLARSHIP TERMS:

- 1.) Applicant agrees to provide high school transcripts along with this application.
- 2.) Applicant must enroll in a minimum of 12 hours during the semester following receipt of the scholarship.
- 3.) Applicant agrees to provide a brief, no longer than one page, letter expressing future career goals and their relationship to the beef industry.

Applicant's Signature

BEEF Every Day!

206 E Fulton Terrace • Garden City, KS 67846 • (620) 275-6807 • beefempiredays@gcnet.com